

I:\A\COMNET\COML\SE\EN\MANCHESTER\UK\CRSD\PROJECTS\EGE\02619\_ANGLESEY\_SOLAR\900\_CAD\_GIS\920\_GIS\920\_MAPSCOPING\_REPORT\AS\_SR\_FIG7\_1\_ECO\_STATUTORYDESIGNATEDSITESWIDERAREA\_20231102\_AB\_APRX

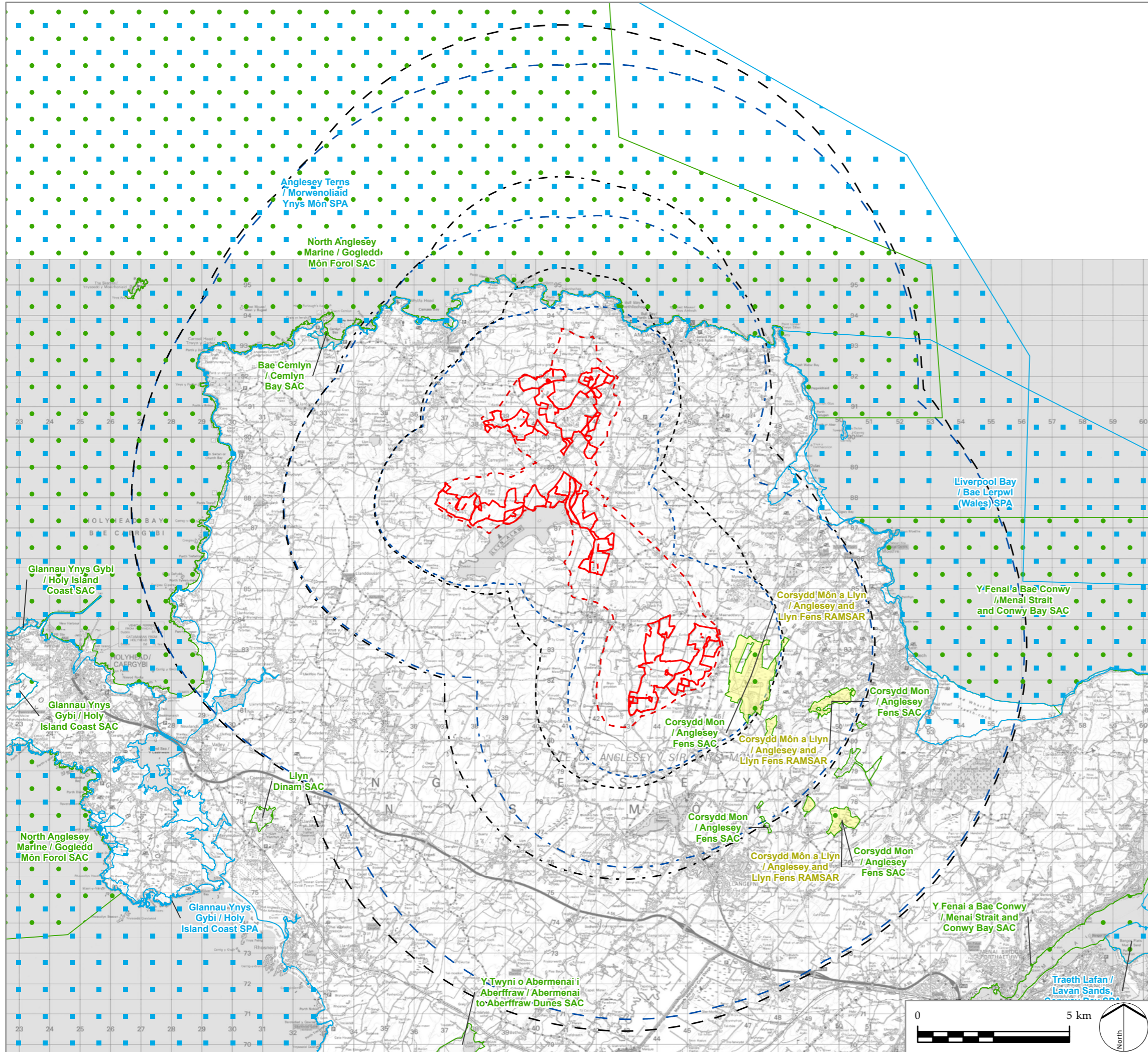

**LEGEND**

- Site
- 2km Buffer of Area of consideration for solar PV development, mitigation, enhancement and green infrastructure
- 5km Buffer of Area of consideration for solar PV development, mitigation, enhancement and green infrastructure
- 10km Buffer of Area of consideration for solar PV development, mitigation, enhancement and green infrastructure
- Scoping Study Area
- 2km Buffer of Area of consideration for cable connection and access
- 5km Buffer of Area of consideration for cable connection and access
- 10km Buffer of Area of consideration for cable connection and access

**Statutory Designated Sites**

- RAMSAR
- Special Protection Area (SPA)
- Special Area of Conservation (SAC)



PROJECT TITLE  
**PROSIECT MAEN HIR**

DRAWING TITLE  
**Figure 7-14 Statutory Designated Sites in the Wider Area**

ISSUED BY	Manchester	T: 0161 359 5684
DATE	02 Nov 2023	DRAWN AB
SCALE @A3	1:125,000	CHECKED RR / AR
STATUS	First Issue	APPROVED NL

**DWG. NO.**

No dimensions are to be scaled from this drawing.  
All dimensions are to be checked on site.  
Area measurements for indicative purposes only.

© LDA Design Consulting Ltd. Quality Assured to BS EN ISO 9001 : 2015

Sources: Ordnance Survey, Natural Resources Wales



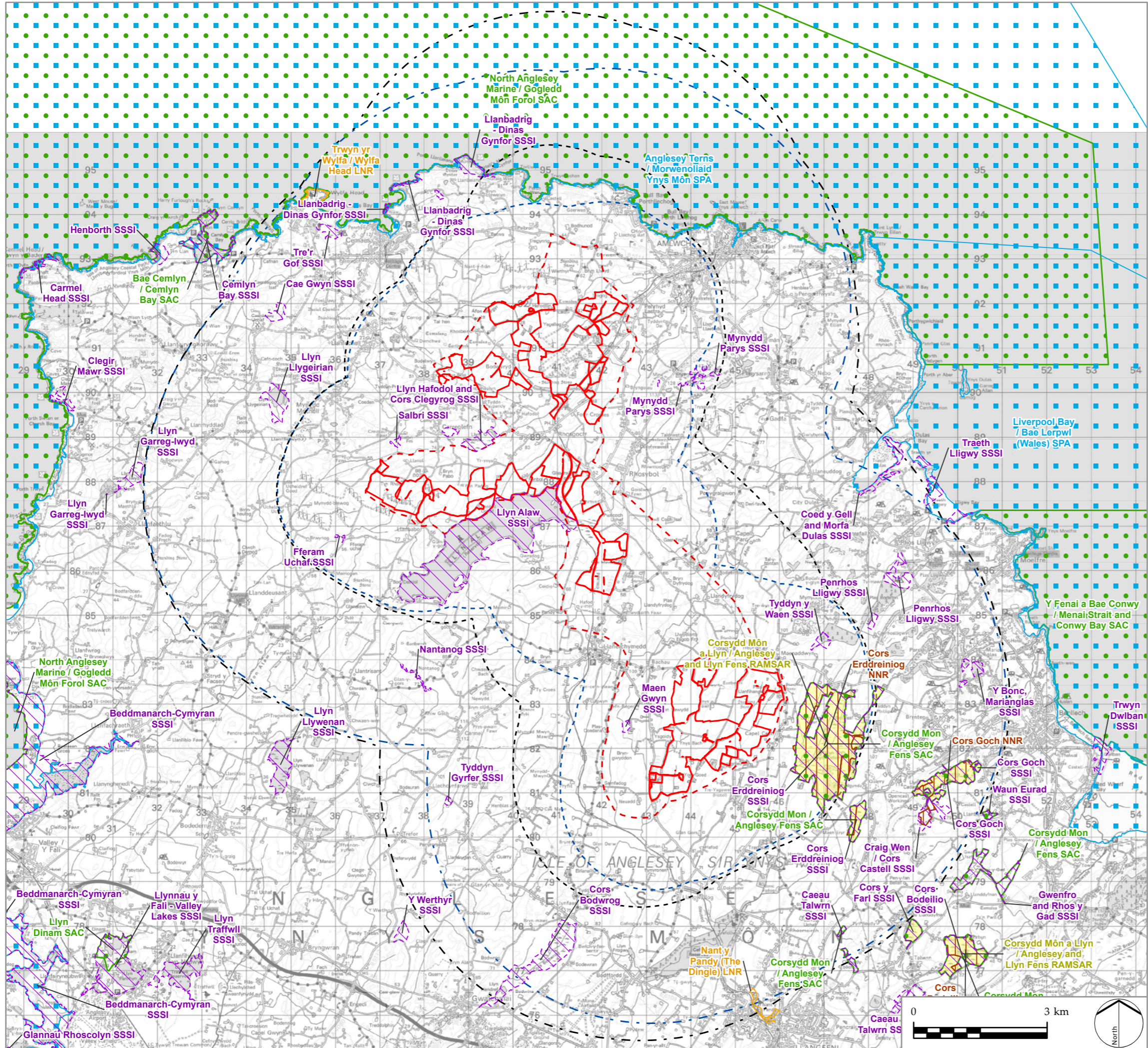

**LEGEND**

- Site
- 2km Buffer of Area of consideration for solar PV development, mitigation, enhancement and green infrastructure
- 5km Buffer of Area of consideration for solar PV development, mitigation, enhancement and green infrastructure
- Scoping Study Area
- 2km Buffer of Area of consideration for cable connection and access
- 5km Buffer of Area of consideration for cable connection and access

**Statutory Designated Sites**

- RAMSAR
- Special Protection Area (SPA)
- Special Area of Conservation (SAC)
- Site of Special Scientific Interest (SSSI)
- National Nature Reserve (NNR)
- Local Nature Reserve (LNR)



PROJECT TITLE  
**PROSIECT MAEN HIR**

DRAWING TITLE  
**Figure 7-15  
Statutory Designated Sites**

ISSUED BY	Manchester	T: 0161 359 5684
DATE	02 Nov 2023	DRAWN AB
SCALE @A3	1:85,000	CHECKED RR / AR
STATUS	First Issue	APPROVED NL

**DWG. NO.**

No dimensions are to be scaled from this drawing.  
All dimensions are to be checked on site.  
Area measurements for indicative purposes only.

© LDA Design Consulting Ltd. Quality Assured to BS EN ISO 9001 : 2015

Sources: Ordnance Survey, Natural Resources Wales

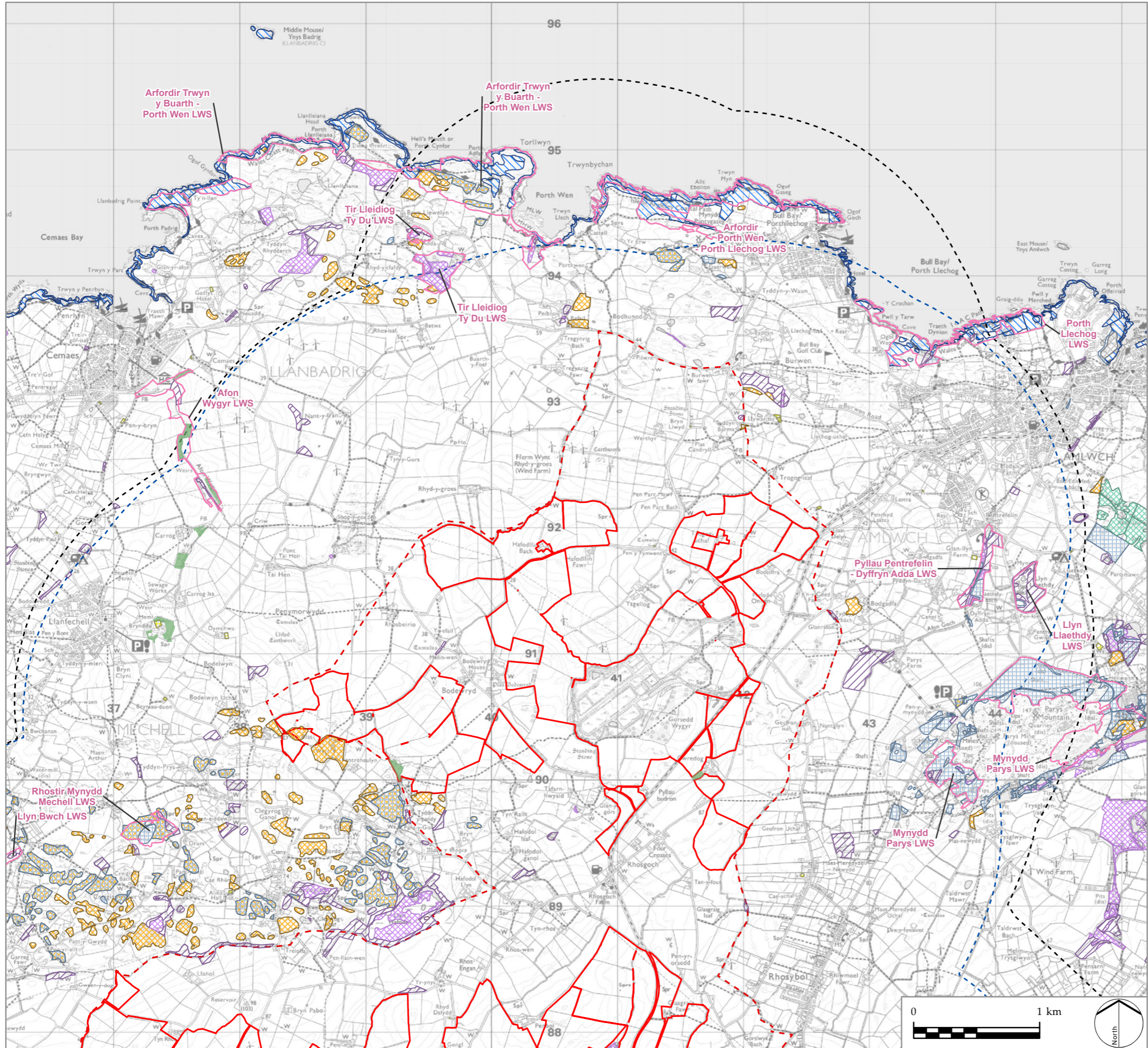

LEGEND

- Site
- 2km Buffer of Area of consideration for solar PV development, mitigation, enhancement and green infrastructure
- Scoping Study Area
- 2km Buffer of Area of consideration for cable connection and access
- Non-Statutory Designated Sites**
- Wildlife Site
- Ancient Woodland
- Priority Habitat**
- Lowland dry acid grassland
- Lowland fens and reedbeds
- Lowland heathland
- Lowland meadows
- Maritime cliff and slopes
- Open mosaic habitats on previously developed land
- Purple moor grass and rush pastures
- Traditional orchards

NOTES

1. Due to availability of priority habitat data from Data Map Wales, not all priority habitat types are shown on the figure.

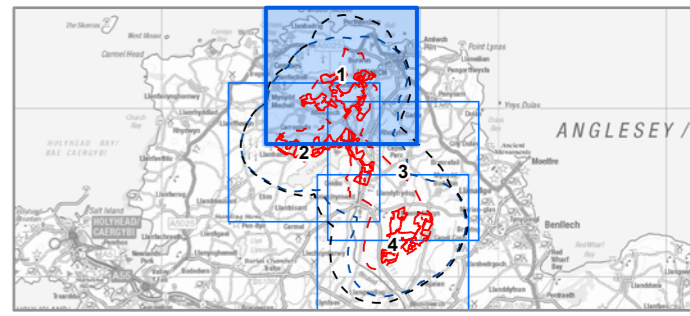

PROJECT TITLE  
**PROSIECT MAEN HIR**

DRAWING TITLE  
**Figure 7-16  
Non-Statutory Designated Sites  
Sheet 1 of 4**

ISSUED BY	Manchester	T: 0161 359 5684
DATE	02 Nov 2023	DRAWN AB
SCALE @A3	1:30,000	CHECKED RR / AR
STATUS	First Issue	APPROVED NL

**DWG. NO.**

No dimensions are to be scaled from this drawing.  
All dimensions are to be checked on site.  
Area measurements for indicative purposes only.

© LDA Design Consulting Ltd. Quality Assured to BS EN ISO 9001 : 2015

Sources: Ordnance Survey, Natural Resources Wales

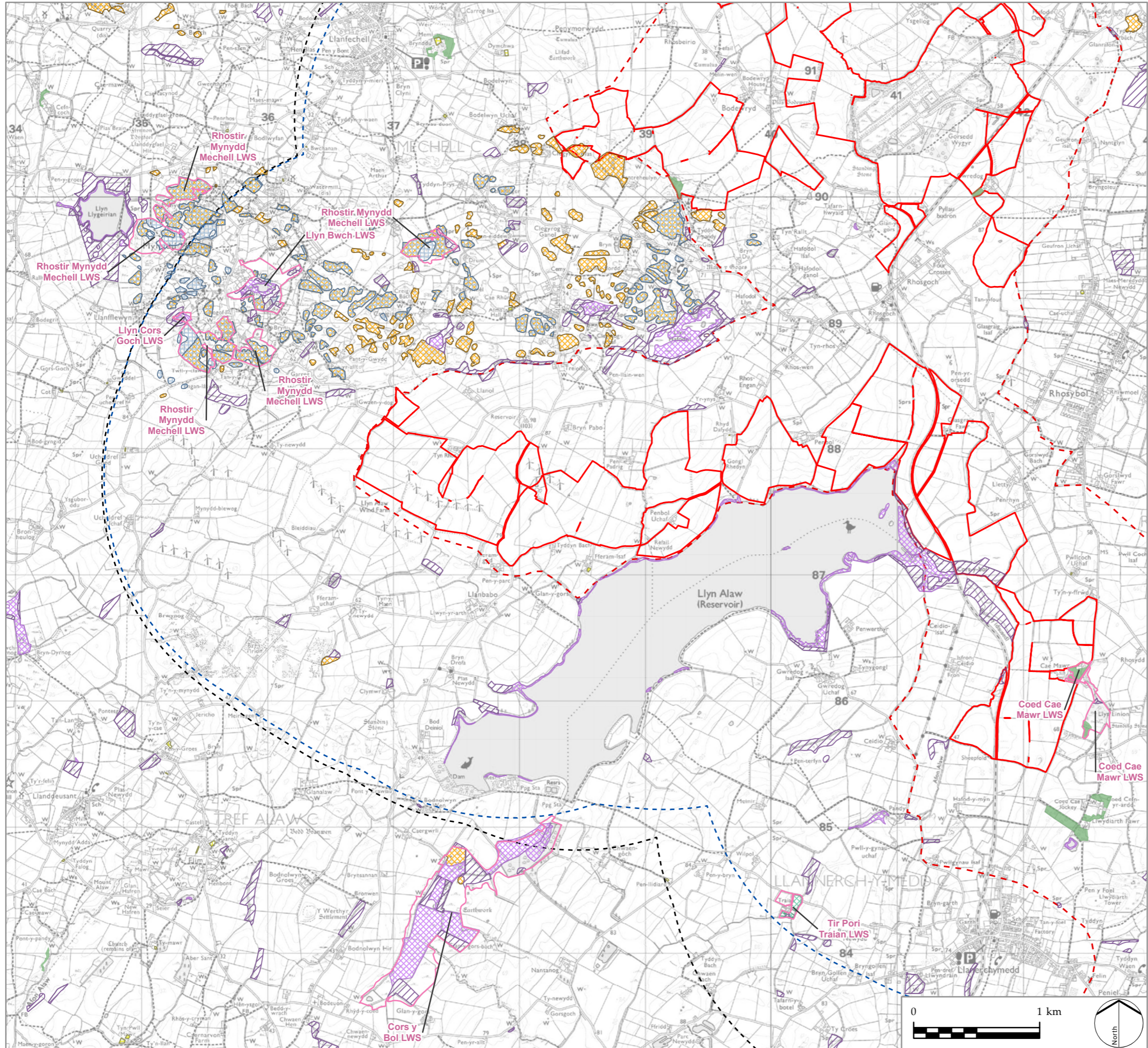

**LEGEND**

- Area of consideration for solar PV development, mitigation, enhancement and green infrastructure
- 2km Buffer of Area of consideration for solar PV development, mitigation, enhancement and green infrastructure
- Area of consideration for cable connection and access
- 2km Buffer of Area of consideration for cable connection and access
- Non-Statutory Designated Sites**
- Wildlife Site
- Ancient Woodland
- Priority Habitat**
- Lowland dry acid grassland
- Lowland fens and reedbeds
- Lowland heathland
- Lowland meadows
- Purple moor grass and rush pastures
- Traditional orchards

**NOTES**

1. Due to availability of priority habitat data from Data Map Wales, not all priority habitat types are shown on the figure.

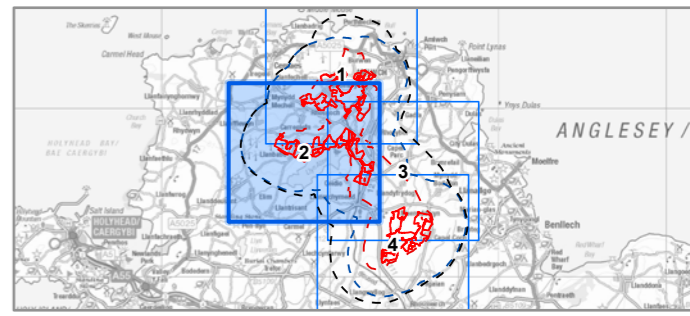

**PROJECT TITLE**  
PROSIECT MAEN HIR

**DRAWING TITLE**  
Figure 7-16  
Non-Statutory Designated Sites  
Sheet 2 of 4

ISSUED BY	Manchester	T: 0161 359 5684
DATE	02 Nov 2023	DRAWN AB
SCALE @A3	1:30,000	CHECKED RR / AR
STATUS	First Issue	APPROVED NL

**DWG. NO.**

No dimensions are to be scaled from this drawing.  
All dimensions are to be checked on site.  
Area measurements for indicative purposes only.

© LDA Design Consulting Ltd. Quality Assured to BS EN ISO 9001 : 2015

Sources: Ordnance Survey, Natural Resources Wales

I:\NA.AECOM\NET\COM\FSE\ENEMAN\MANCHESTER\UKMCRSDCS\PROJECTS\FIG2\_GIS02\_GIS02\_MAPSCOPING\REPORTS\SR\_FIG7\_3\_ECO\_NONSTATUTORYDESIGNATEDSITES\_20231102\_AB\_APRX

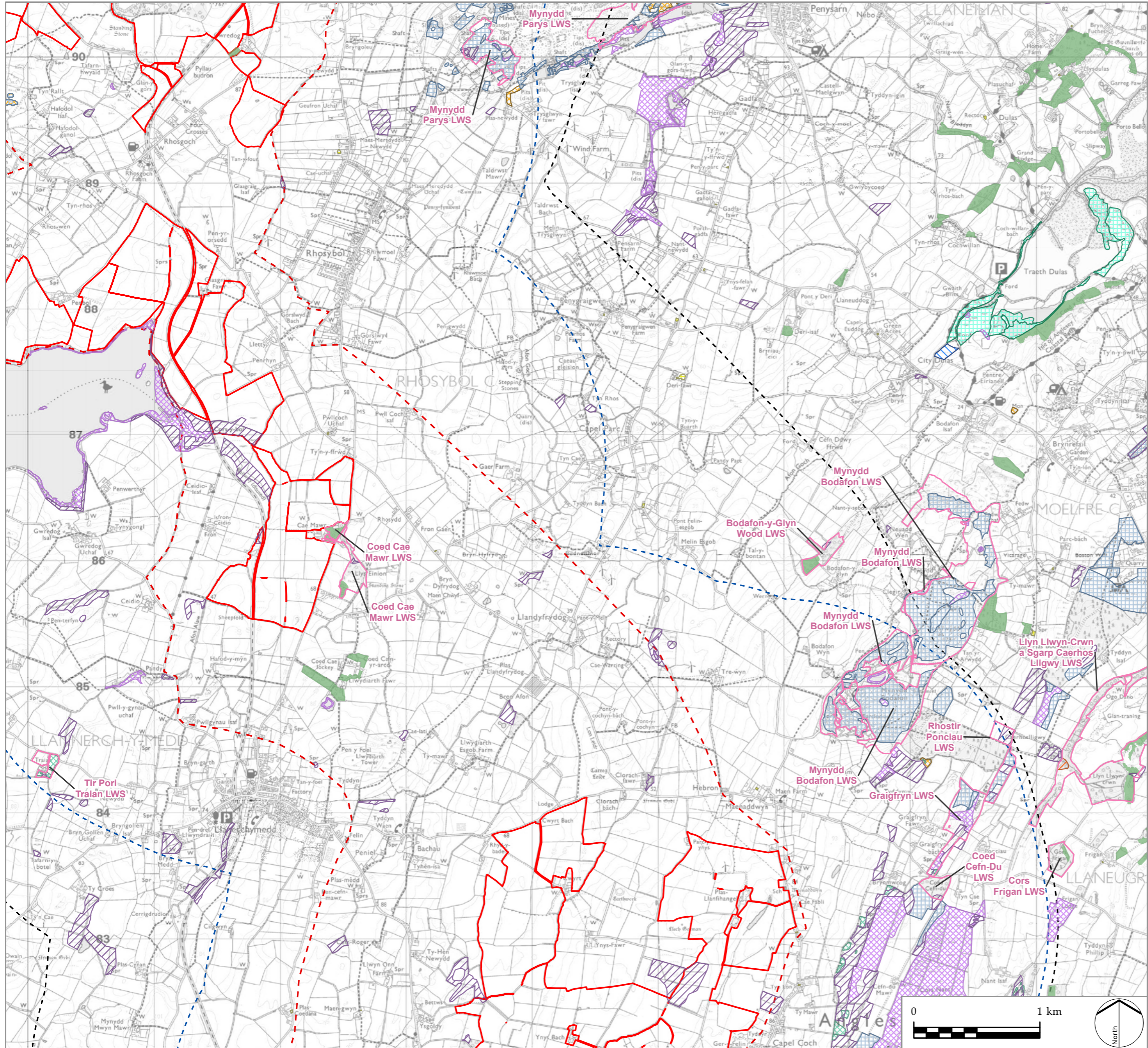

**LEGEND**

- Area of consideration for solar PV development, mitigation, enhancement and green infrastructure
- 2km Buffer of Area of consideration for solar PV development, mitigation, enhancement and green infrastructure
- Area of consideration for cable connection and access
- 2km Buffer of Area of consideration for cable connection and access
- Non-Statutory Designated Sites**
- Wildlife Site
- Ancient Woodland
- Priority Habitat**
- Lowland calcareous grassland
- Lowland dry acid grassland
- Lowland fens and reedbeds
- Lowland heathland
- Lowland meadows
- Maritime cliff and slopes
- Purple moor grass and rush pastures
- Saltmarsh
- Traditional orchards

**NOTES**

1. Due to availability of priority habitat data from Data Map Wales, not all priority habitat types are shown on the figure.

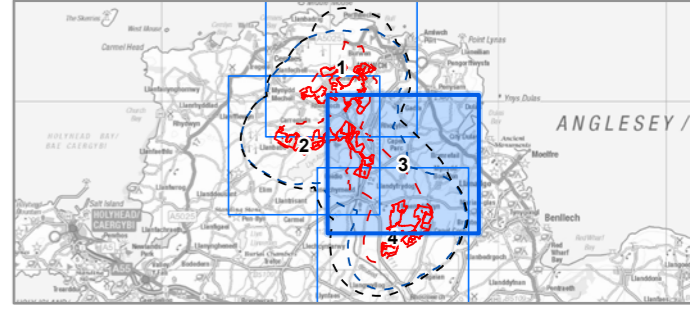

PROJECT TITLE  
**PROSIECT MAEN HIR**

DRAWING TITLE  
**Figure 7-16  
Non-Statutory Designated Sites  
Sheet 3 of 4**

ISSUED BY	Manchester	T: 0161 359 5684
DATE	02 Nov 2023	DRAWN AB
SCALE @A3	1:30,000	CHECKED RR / AR
STATUS	First Issue	APPROVED NL

**DWG. NO.**

No dimensions are to be scaled from this drawing.  
All dimensions are to be checked on site.  
Area measurements for indicative purposes only.

© LDA Design Consulting Ltd. Quality Assured to BS EN ISO 9001 : 2015

Sources: Ordnance Survey, Natural Resources Wales

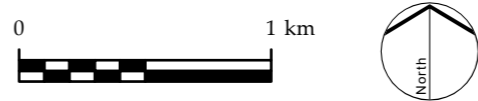

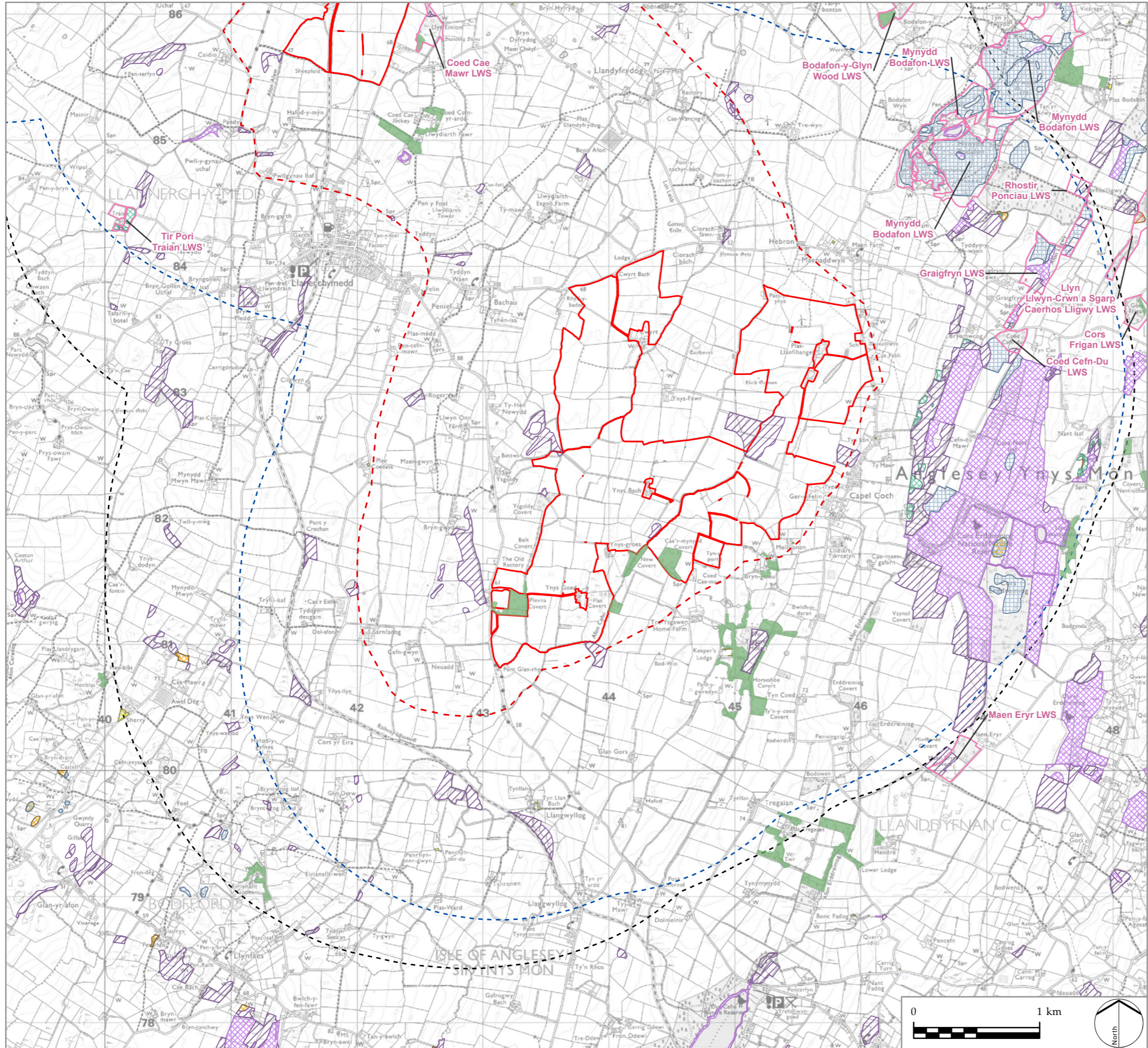

**LEGEND**

- Area of consideration for solar PV development, mitigation, enhancement and green infrastructure
- 2km Buffer of Area of consideration for solar PV development, mitigation, enhancement and green infrastructure
- Area of consideration for cable connection and access
- 2km Buffer of Area of consideration for cable connection and access
- Non-Statutory Designated Sites**
- Wildlife Site
- Ancient Woodland
- Priority Habitat**
- Lowland calcareous grassland
- Lowland dry acid grassland
- Lowland fens and reedbeds
- Lowland heathland
- Lowland meadows
- Purple moor grass and rush pastures
- Traditional orchards

**NOTES**

1. Due to availability of priority habitat data from Data Map Wales, not all priority habitat types are shown on the figure.

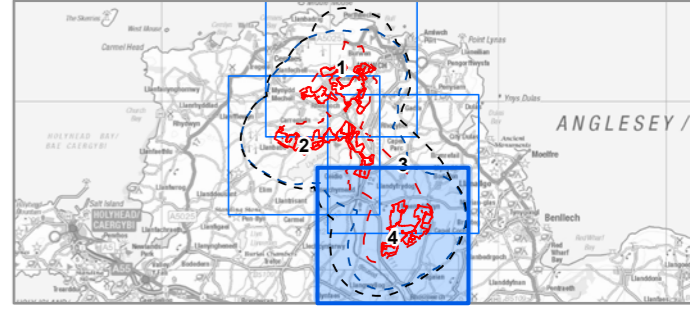

**PROJECT TITLE**  
PROSIECT MAEN HIR

**DRAWING TITLE**  
Figure 7-16  
Non-Statutory Designated Sites  
Sheet 4 of 4

ISSUED BY	Manchester	T: 0161 359 5684
DATE	02 Nov 2023	DRAWN AB
SCALE @A3	1:30,000	CHECKED RR / AR
STATUS	First Issue	APPROVED NL

**DWG. NO.**

No dimensions are to be scaled from this drawing.  
All dimensions are to be checked on site.  
Area measurements for indicative purposes only.

© LDA Design Consulting Ltd. Quality Assured to BS EN ISO 9001 : 2015

Sources: Ordnance Survey, Natural Resources Wales

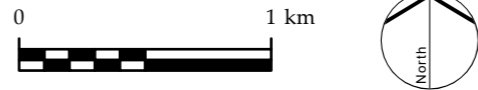

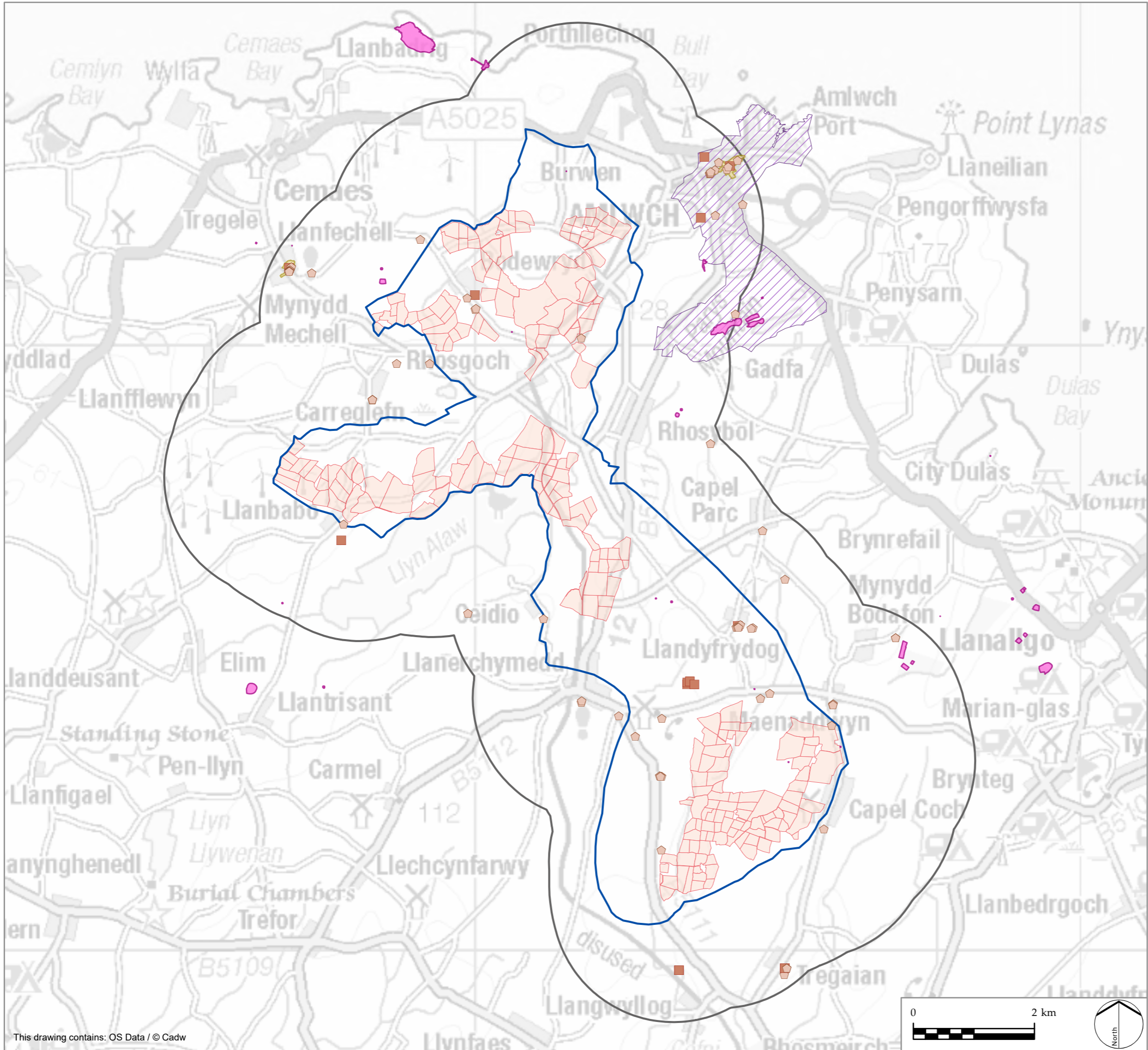

- LEGEND**
- Site Boundary
  - Scoping Study Area
  - Heritage Study Area
  - Grade II\* Listed Building
  - Grade II Listed Building
  - Conservation Area
  - Amlwch and Parys Mountain RHL



PROJECT TITLE  
**PROSIECT MAEN HIR**

DRAWING TITLE  
**Figure 7-17 Designated Historic Assets**

ISSUED BY	Bristol	T: 0117 203 3628
DATE	08 Nov 2023	DRAWN JS
SCALE @A3	1:62,500	CHECKED JS
STATUS	First Issue	APPROVED RPS





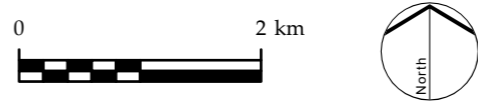

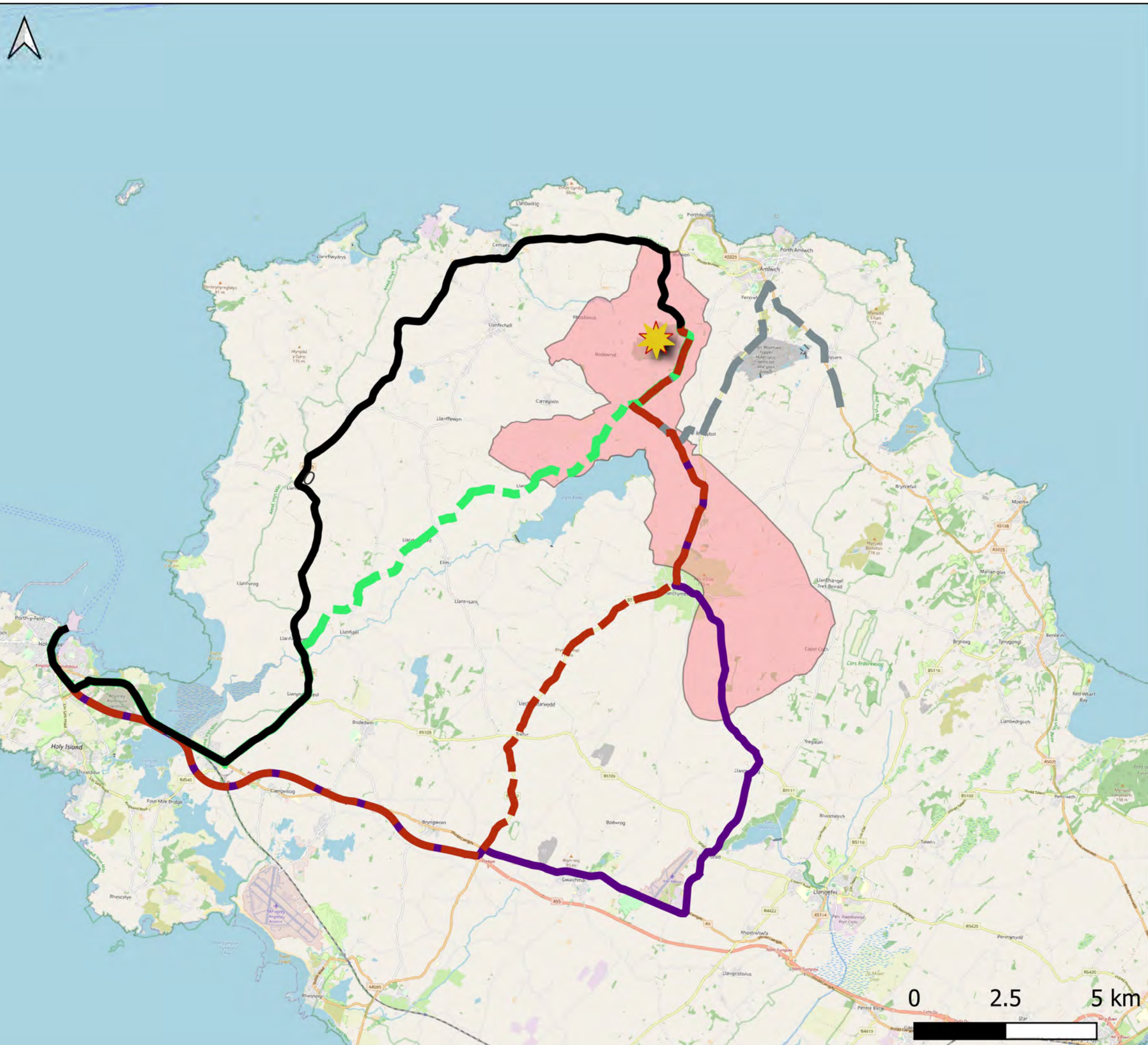
**DWG. NO. 8-1\_SK001\_A**

No dimensions are to be scaled from this drawing.  
 All dimensions are to be checked on site.  
 Area measurements for indicative purposes only.  
 © LDA Design Consulting Ltd. Quality Assured to BS EN ISO 9001 : 2015  
 © Cotswold Archaeology





**LEGEND**

- Consolidation Hub 
- Scoping Boundary 
- Route 1 - (via A5025) 
- Route 2 - (via B5112/B5111) 
- Route 3 - (via Llanfachraeth Llanddeusant - Llanbabo) 
- Route 4 - (Egress Route via A5025) 
- Route 5 - (via B5111) 



PROJECT TITLE  
**PROSIECT MAEN HIR**

DRAWING TITLE  
**Figure 7-18 Route Summary Plan**

ISSUED BY	VTP	T: 01865 887 050
DATE	30.10.23	DRAWN GJ
SCALE @A4	NTS	CHECKED CR
STATUS	ISSUE	APPROVED CR

DWG. NO. 0001\_SK001\_A

No dimensions are to be scaled from this drawing.  
 All dimensions are to be checked on site.  
 Area measurements for indicative purposes only.

© LDA Design Consulting Ltd. Quality Assured to BS EN ISO 9001 : 2015  
 Sources: Ordnance Survey





**LEGEND**

 ATC Survey Location

1. Victoria Road
2. London Road
3. A5025
4. 53.32738, -4.50697 (No Road Name)
5. A5025
6. 53.40903, -4.38494 (No Road Name)
7. 53.39802, -4.38243 (No Road Name)
8. 53.3946, -4.41504 (No Road Name)
9. Bethesda Street
10. 53.38422, -4.37841 (No Road Name)
11. 53.37175, -4.40315 (No Road Name)
12. 53.37502, -4.40676 (No Road Name)
13. 53.36848, -4.38287 (No Road Name)
14. 53.36778, -4.42419 (No Road Name)
15. 53.3546, -4.43644 (No Road Name)
16. B5111
17. 53.34713, -4.35581 (No Road Name)
18. B5111
19. B5112
20. 53.35572, -4.33357 (No Road Name)
21. 53.33183, -4.33147 (No Road Name)
22. B5111
23. 53.3861, -4.4043 (No Road Name)
24. A5025
25. B5112
26. 53.27453, -4.34778

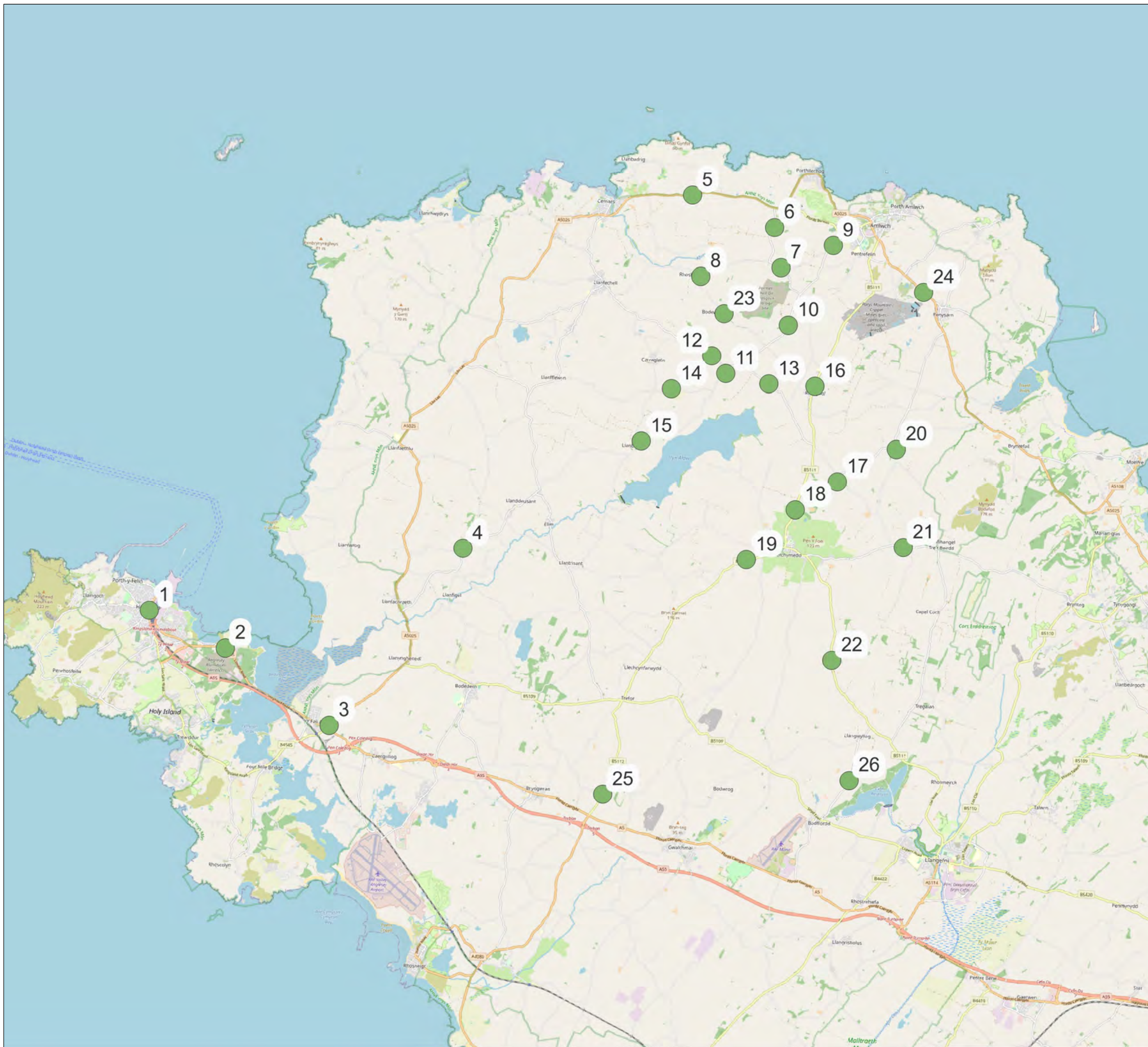

PROJECT TITLE  
PROSIECT MAEN HIR

DRAWING TITLE  
Figure 7-20 Proposed  
ATC Location

ISSUED BY	VTP	T: 01865 887 050
DATE	11.10.23	DRAWN GJ
SCALE @A4	NTS	CHECKED CR
STATUS	ISSUE	APPROVED CR

DWG. NO. 0003\_SK001\_A

No dimensions are to be scaled from this drawing.  
All dimensions are to be checked on site.  
Area measurements for indicative purposes only.

© LDA Design Consulting Ltd. Quality Assured to BS EN ISO 9001 : 2015

Sources: Ordnance Survey

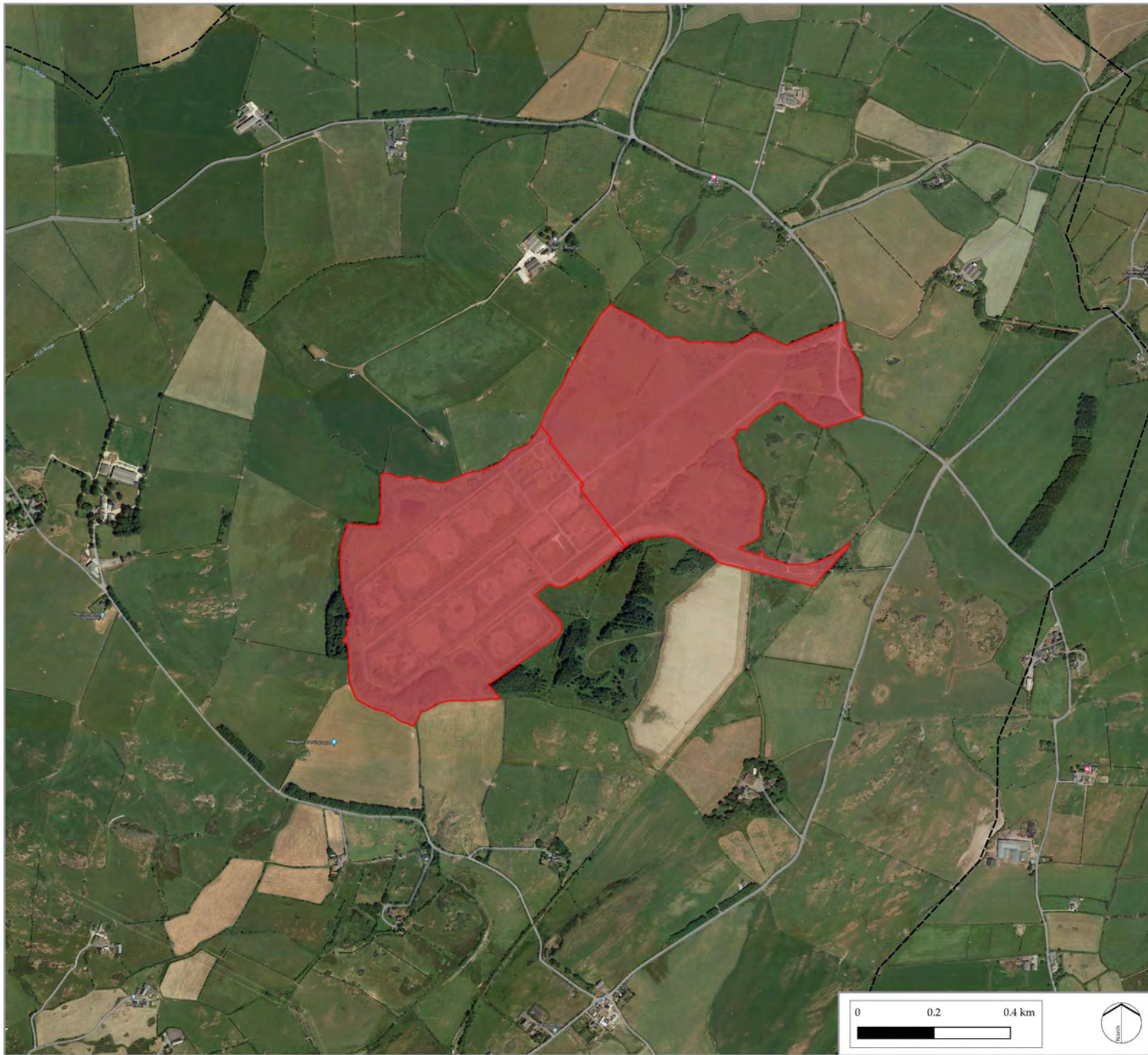

LEGEND

- Site Boundary
- Scoping Study Area



PROJECT TITLE  
PROSIECT MAEN HIR

DRAWING TITLE  
FIGURE 7-21:  
RHOSGOCH OIL STORAGE DEPOT AREA

ISSUED BY	Manchester	T: 0161 233 4260
DATE	31/10/2023	DRAWN OS
SCALE @A3	1:10000	CHECKED RR
STATUS	FINAL	APPROVED CR

DWG. NO. 01

All dimensions are to be scaled from this drawing.  
 All dimensions are to be checked on site.  
 Area measurements for indicative purposes only.  
 © LDA Design Consulting Ltd. Quality Assured to BS EN ISO 9001 : 2015  
 Sources: Ordnance Survey, Natural Resources Wales

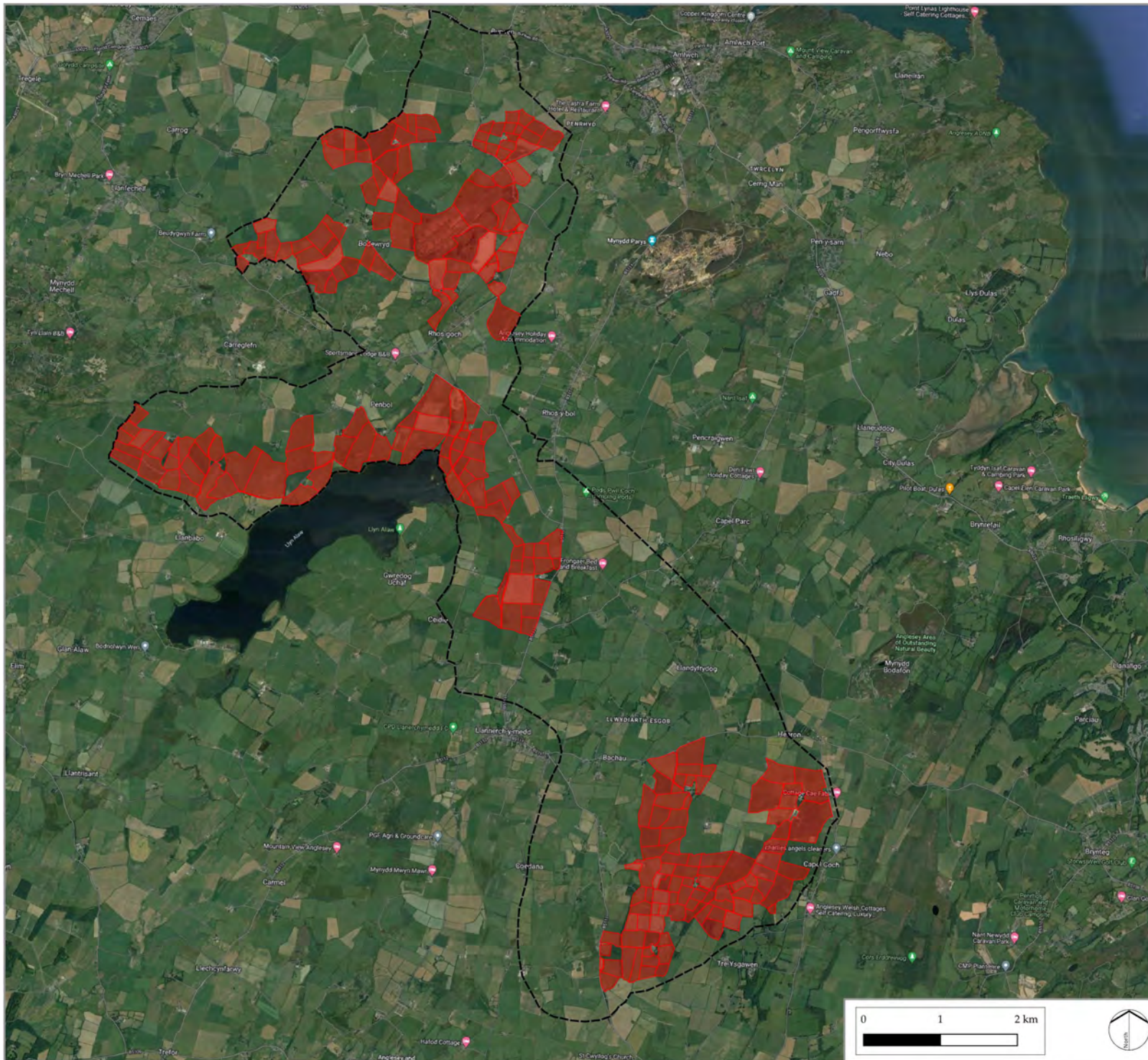

LEGEND

- Site Boundary
- Scoping Study Area



PROJECT TITLE  
PROSIECT MAEN HIR

DRAWING TITLE  
FIGURE 7-22  
GROUND CONDITIONS SCOPING STUDY AREA

ISSUED BY	Manchester	T: 0161 233
DATE	31/10/2023	DRAWN OS
SCALE @A3	1:50000	CHECKED RR
STATUS	FINAL	APPROVED CR







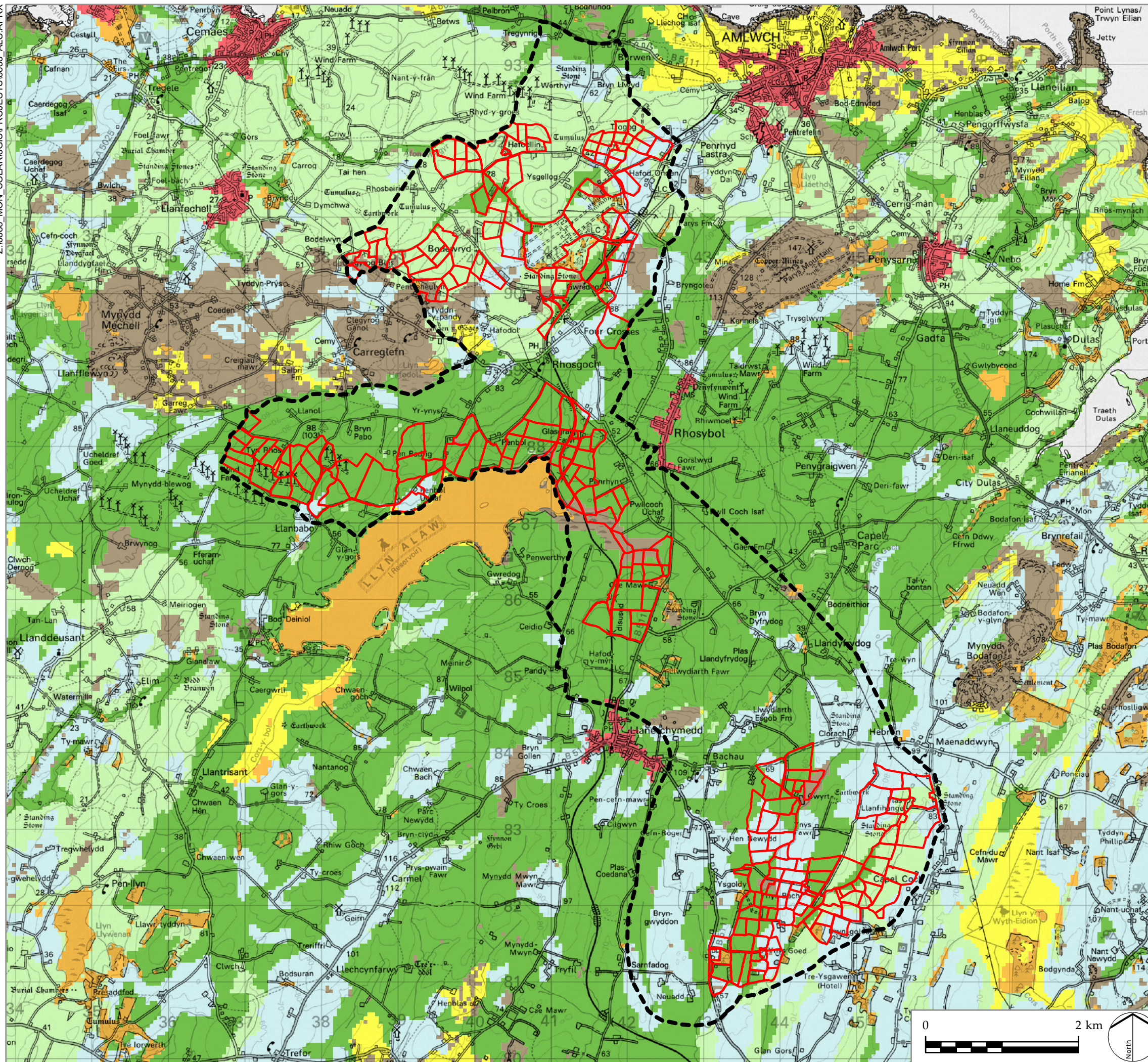

DWG. NO. 02

All dimensions are to be scaled from this drawing.  
All dimensions are to be checked on site.  
Area measurements for indicative purposes only.  
© LDA Design Consulting Ltd. Quality Assured to BS EN ISO 9001 : 2015  
Sources: Ordnance Survey, Natural Resources Wales

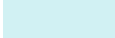
Z:\18888\_MON\_SOLAR18\GIS\PROJECTS\18888\_ALC.APRX



LEGEND

-  Site
-  Scoping Study Area
- Agricultural Land Classification (ALC)
  -  Grade 2
  -  Grade 3a
  -  Grade 3b
  -  Grade 4
  -  Grade 5
  -  Non-Agricultural
  -  Urban



PROJECT TITLE  
**PROIECT MAEN HIR**

DRAWING TITLE  
**Figure 7-23 Predictive Agricultural Land Classification**

ISSUED BY	Oxford	T: 01865 887 050
DATE	Nov 2023	DRAWN AR
SCALE @A3	1:50,000	CHECKED EH
STATUS	Final	APPROVED PD

**DWG. NO. 8888\_ALC**

No dimensions are to be scaled from this drawing.  
 All dimensions are to be checked on site.  
 Area measurements for indicative purposes only.

© LDA Design Consulting Ltd. Quality Assured to BS EN ISO 9001 : 2015

Sources: Ordnance Survey, Natural Resources Wales



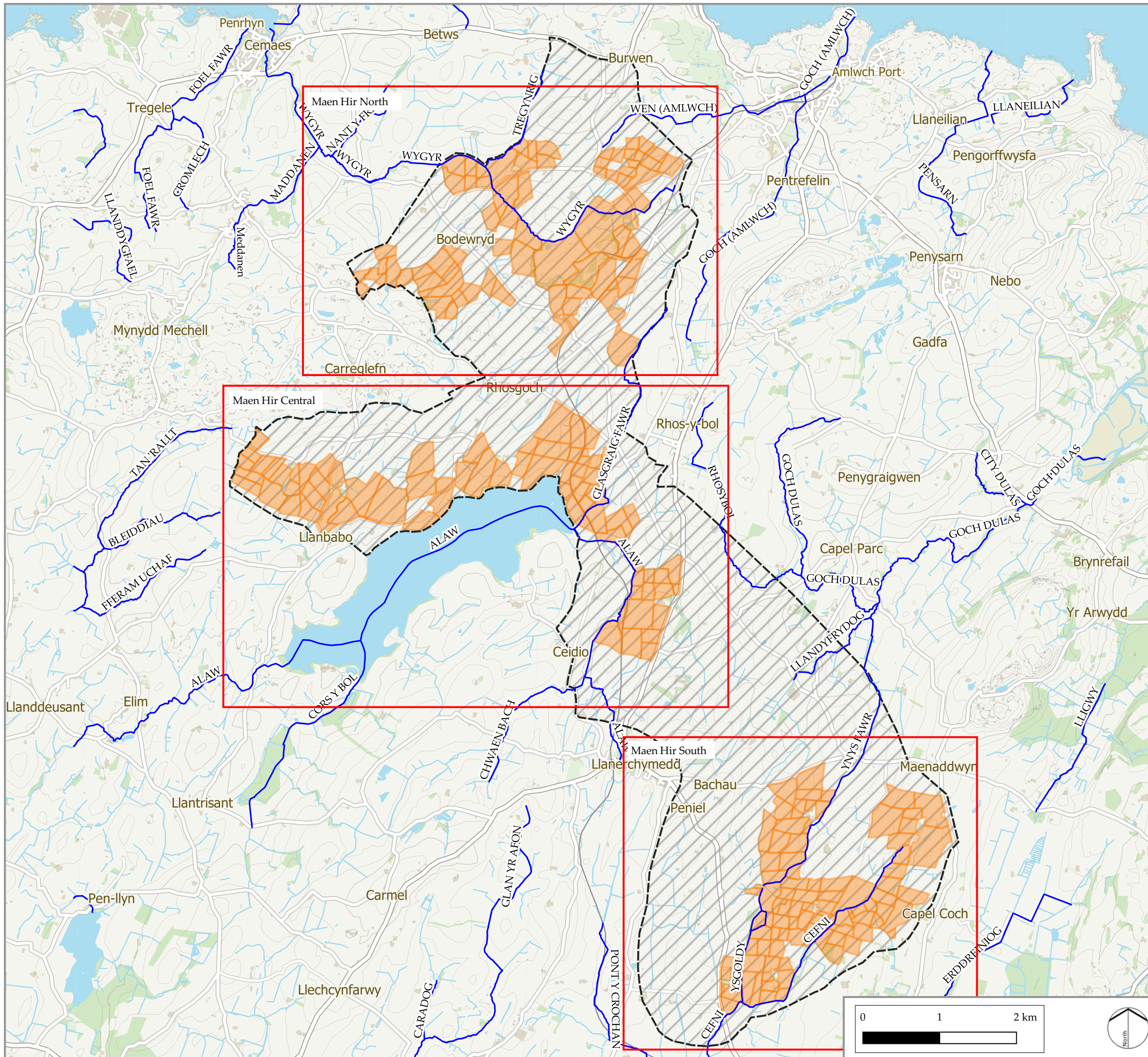

**LEGEND**

- Water Resources Study Area
- Scoping Study Area
- Site
- Main Rivers



PROJECT TITLE  
**PROSIECT MAEN HIR**

DRAWING TITLE  
**Figure 7-24 Natural Resources Wales Main Rivers**

ISSUED BY	Manchester	T:	0161 233 4260
DATE	27 Oct 2023	DRAWN	LR
SCALE @A3	1:50,000	CHECKED	CG
STATUS	Preliminary	APPROVED	MB

DWG. NO. **MSF-BWB-ZZ-XX-DR-YE-0001**

All dimensions are to be scaled from this drawing.  
 All dimensions are to be checked on site.  
 Area measurements for indicative purposes only.  
 © LDA Design Consulting Ltd. Quality Assured to BS EN ISO 9001 : 2015  
 Sources: Ordnance Survey, Natural Resources Wales

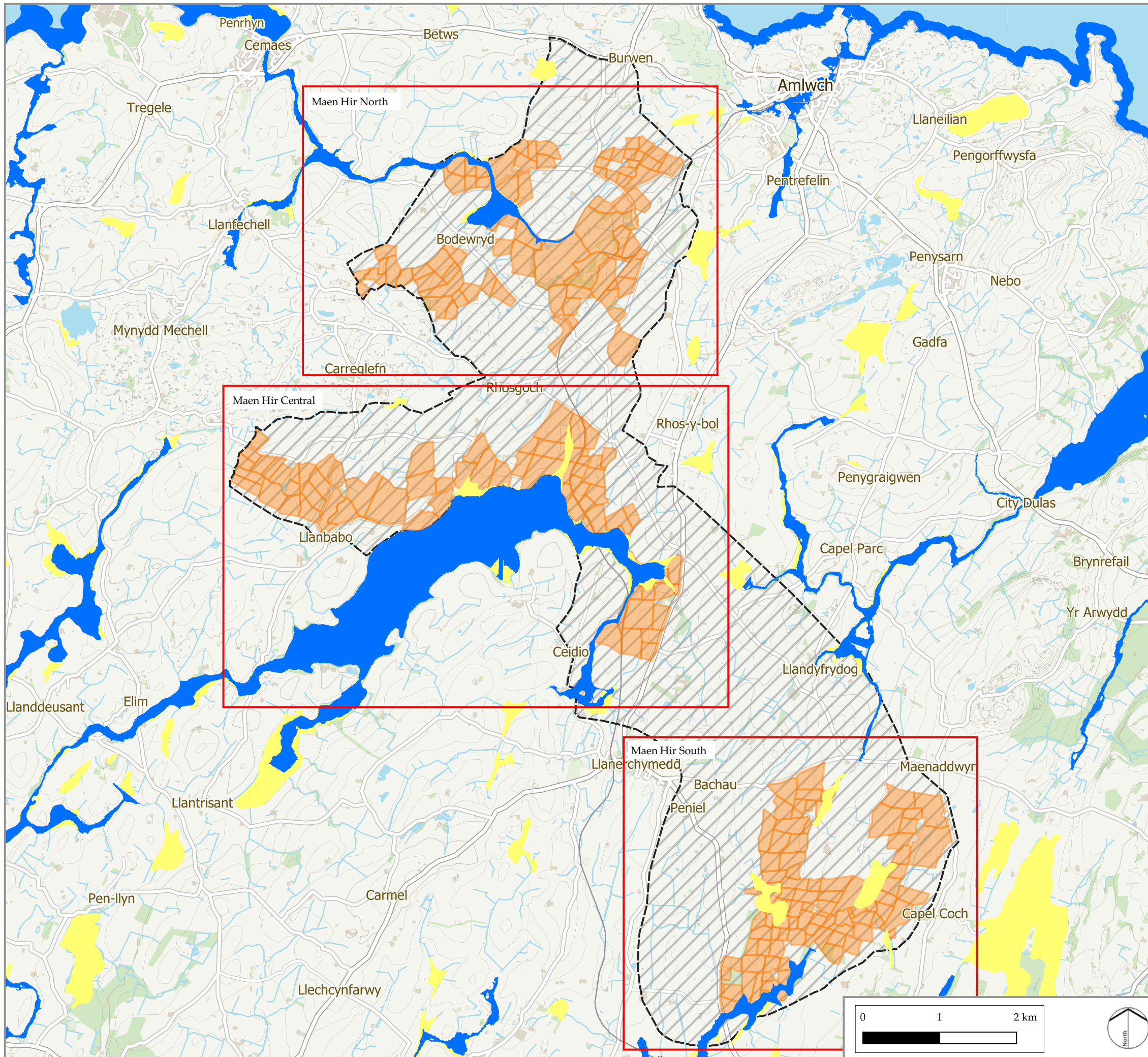

**LEGEND**

Water Resources Study Area

Scoping Study Area

Site

**Natural Resources Wales Development Advice Map**

Zone B

Zone C1

Zone C2



PROJECT TITLE  
PROSIECT MAEN HIR

DRAWING TITLE  
Figure 7-25 Natural Resources Wales Development Advice Map

ISSUED BY	Manchester	T:	0161 233 4260
DATE	27 Oct 2023	DRAWN	LR
SCALE @A3	1:50,000	CHECKED	CG
STATUS	Preliminary	APPROVED	MB

DWG. NO. MSF-BWB-ZZ-XX-DR-YE-0002

All dimensions are to be scaled from this drawing.

All dimensions are to be checked on site.

Area measurements for indicative purposes only.

© LDA Design Consulting Ltd. Quality Assured to BS EN ISO 9001 : 2015

Sources: Ordnance Survey, Natural Resources Wales

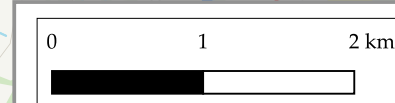

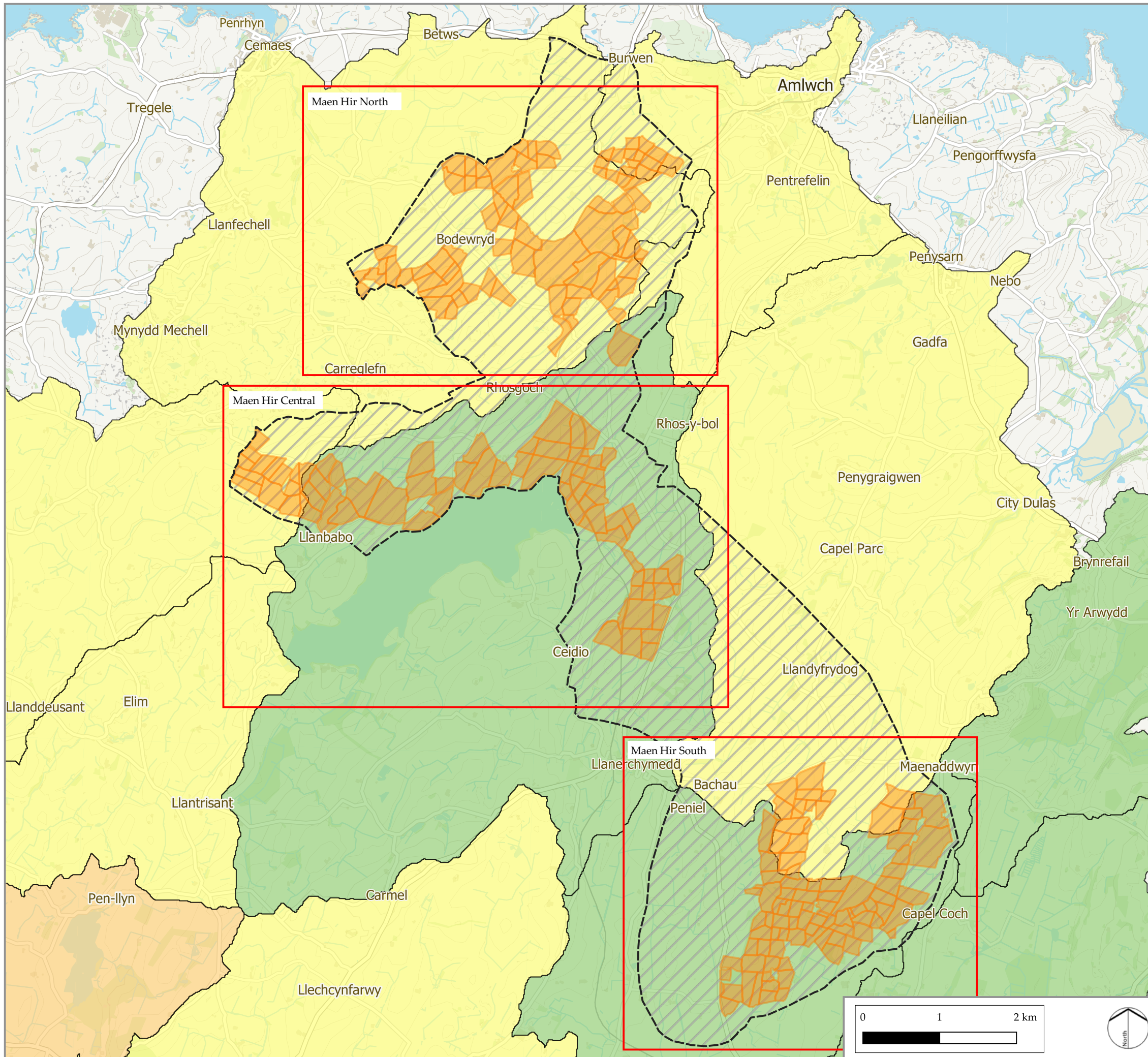

**LEGEND**

Water Resources Study Area

Scoping Study Area

Site

**Water Framework Directive River Waterbody Catchments Overall Rating 2021**

Good

Moderate

Poor

Bad



PROJECT TITLE  
PROSIECT MAEN HIR

DRAWING TITLE  
Figure 7-26 Water Framework Directive River Waterbody Catchments

ISSUED BY	Manchester	T:	0161 233 4260
DATE	27 Oct 2023	DRAWN	LR
SCALE @A3	1:50,000	CHECKED	CG
STATUS	Preliminary	APPROVED	MB

DWG. NO. MSF-BWB-ZZ-XX-DR-YE-0003

All dimensions are to be scaled from this drawing.

All dimensions are to be checked on site.

Area measurements for indicative purposes only.

© LDA Design Consulting Ltd. Quality Assured to BS EN ISO 9001 : 2015

Sources: Ordnance Survey, Natural Resources Wales

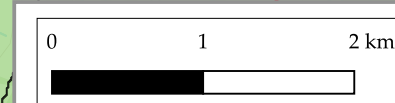



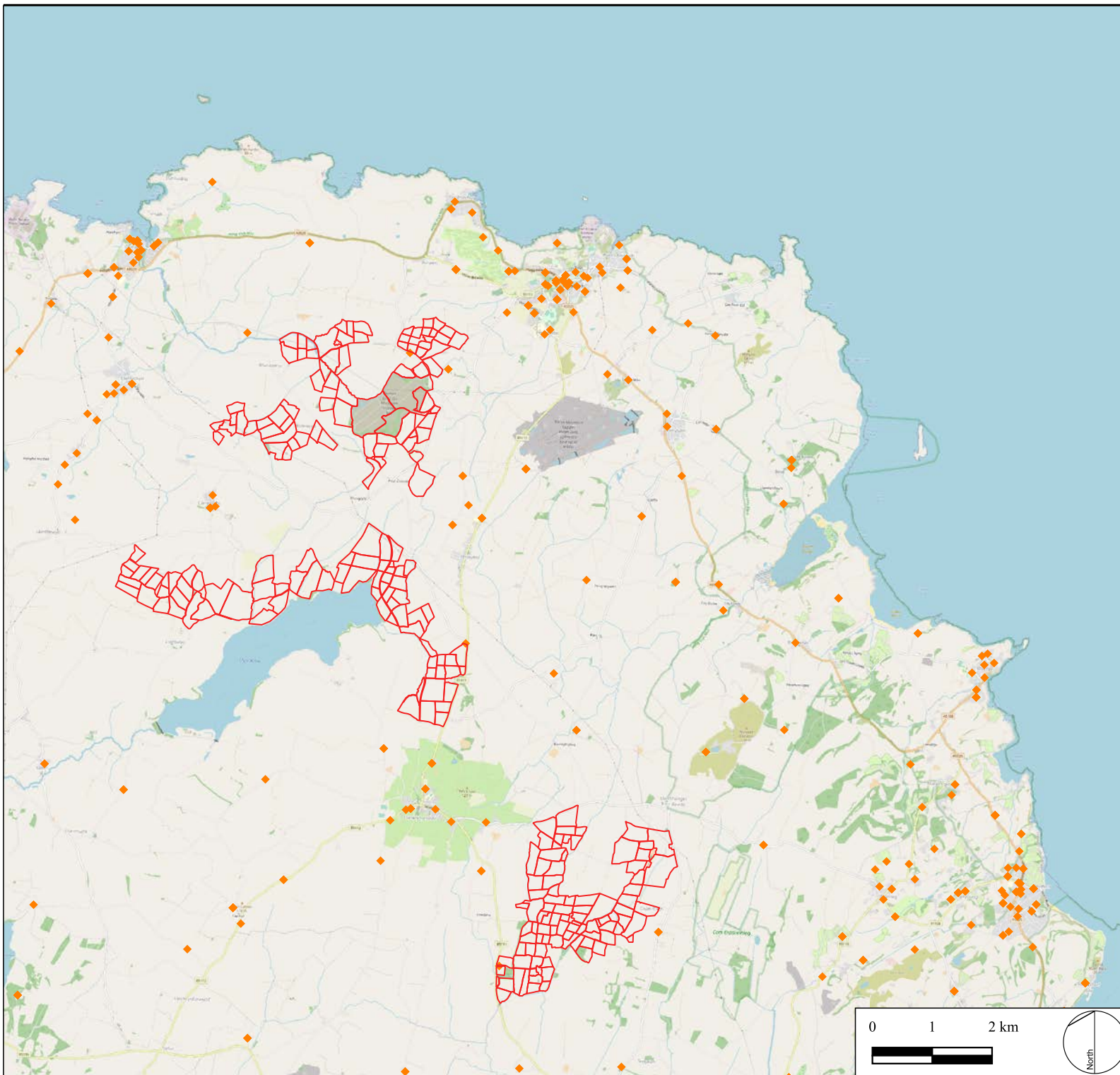

**LEGEND**

- the Site
- ◆ Anglesey Businesses



PROJECT TITLE  
**PROSIECT MAEN HIR**

DRAWING TITLE  
**Figure 7-27 Anglesey Businesses**

ISSUED BY **Volterra**  
 DATE **27.10.23**

**DWG. NO. 8888\_06\_03**

No dimensions are to be scaled from this drawing.  
 All dimensions are to be checked on site.  
 Area measurements for indicative purposes only.

© Volterra Partners LLP

Sources: Ordnance Survey, Natural Resource Wales, Isle of Anglesey County Council

